C5 DANCE STUDIO

INFAMY

LEGENDS ARE REMEMBERED.
VILLAINS ARE INFAMOUS.

CONCERT MAKEUP

2026

KINDY – YEAR 7 STUDENTS



- Tinted moisturiser mixed with foundation that matches your child's skin tone. Blend down the neck.
- Bronzer can be used to add definition under the cheek bones, jawline and across forehead and tip of nose.
- Pink blush on apples of the cheek.
- Brown eyeshadow.
- A little black eyeliner on bottom or outer lids – please don't over do it. When used well, this can be a great way to help the eyes standout on stage.
- Black mascara.
- **C5 Red lipstick** (applied backstage by C5).

Please find the balance between enough makeup for your child's face to be seen on stage, but not over the top where they look like a clown or it's age inappropriate.

YEAR 8 – 12 STUDENTS

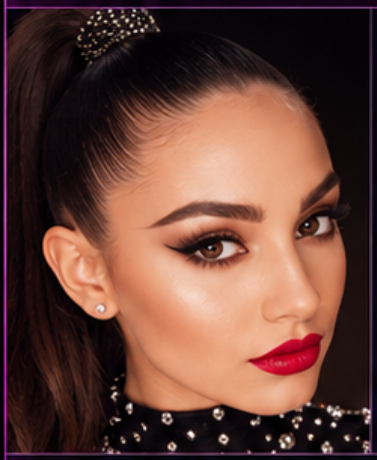

- Tinted moisturiser mixed with foundation that matches your child's skin tone. Blend down the neck. For best results, prime face prior to application.
- Bronzer can be used to add definition under the cheek bones, jawline and across forehead and tip of nose. Highlighter can be used.
- Pink blush on apples of the cheek.
- Brown eyeshadow.
- Black eyeliner – with a winged edge.
- Black mascara.
- **C5 Red lipstick** (applied backstage by C5).

Please find the balance between enough makeup for your child's face to be seen on stage, but not over the top where they look like a clown or it's age inappropriate.

LIPSTICK APPLICATION



- C5 will be providing the lipstick backstage.
- Our backstage assistants will use individual applicators to apply each child's lipstick.
- **Parents please do not pack lipstick.**

BLUSH COLOUR GUIDE



TOUCH UPS THROUGHOUT THE DAY



- Parents please pack a small makeup bag with the basics for touch ups throughout the day.

K-6 IMPORTANT REMINDER

Please speak to your child if they are in Kindy – Year 6 that they cannot reapply their own makeup. Our backstage assistants will be there to do this for them.

A FRIENDLY REMINDER

Makeup helps your child feel confident and look their best on stage. We are aiming for a stage-ready look that enhances their features while still being age appropriate.

Thank you for your support! ♡